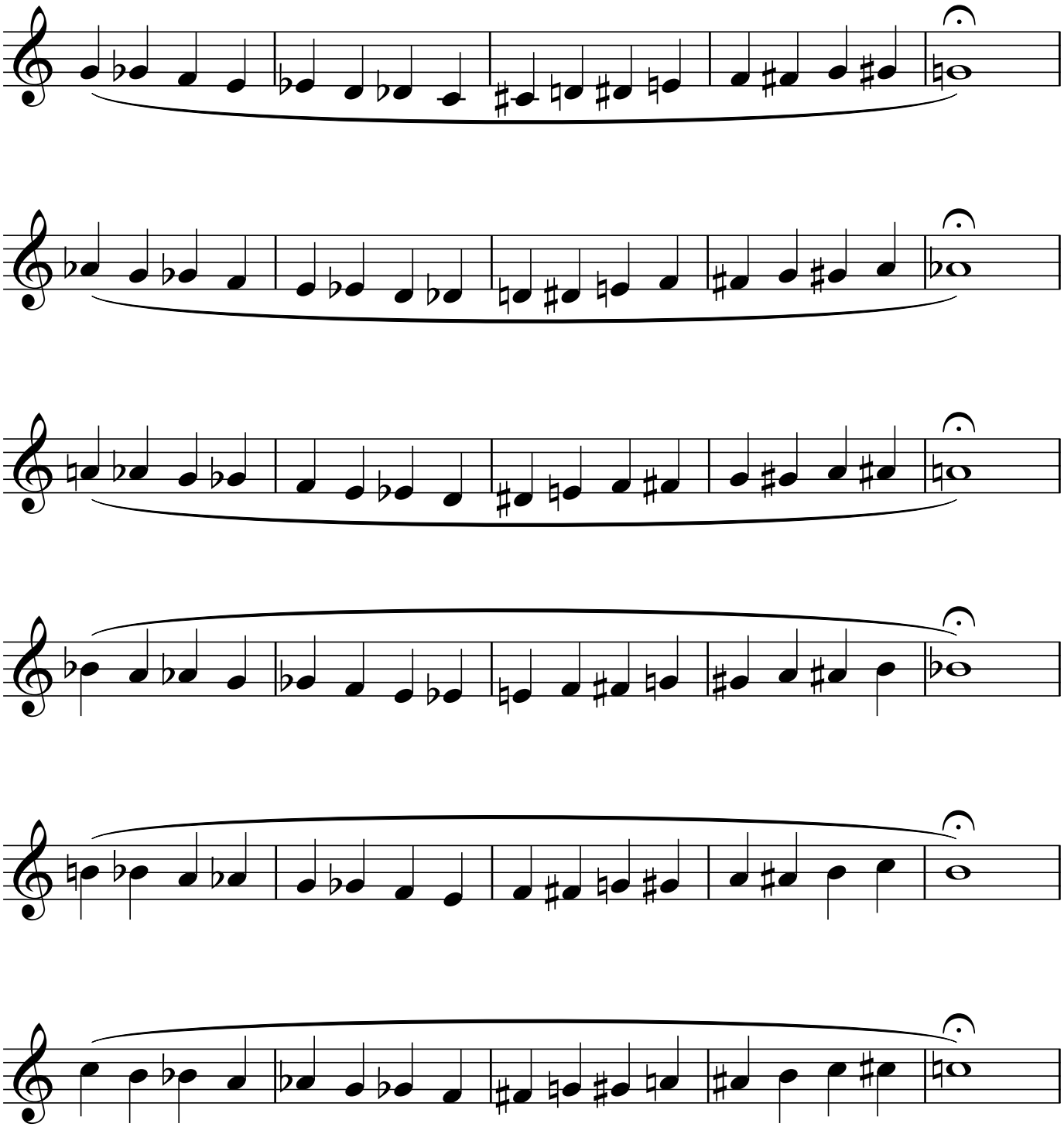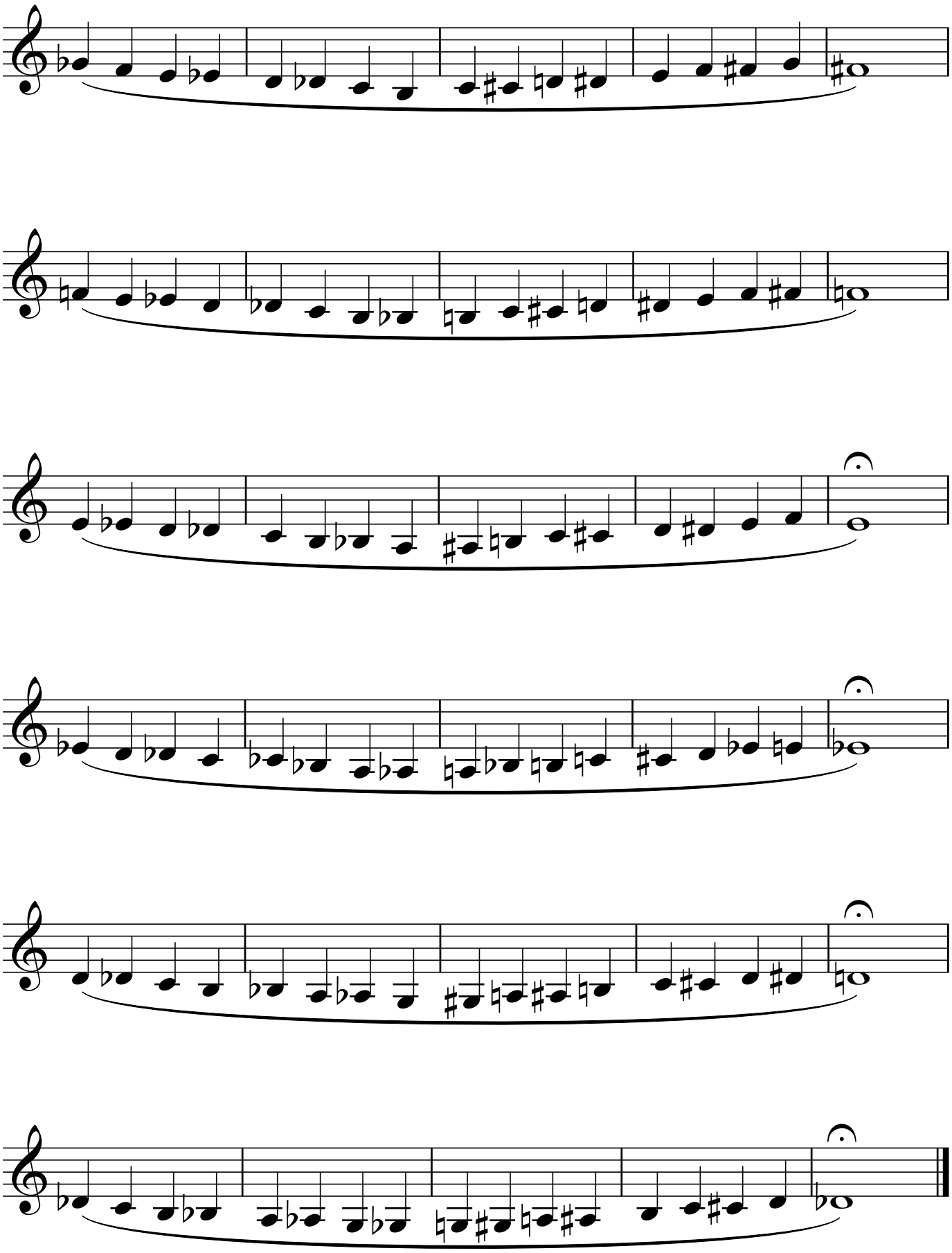Chromatic Exercise 1